

MOSAF 2021 Fall Technical Tour

Timber, Missouri

October 27, 2021

Cost of the event is \$25.00 BBQ lunch, drinks, and snacks will be included as part of the registration fee.

Please fill out a separate registration for each person attending

Name of attendee

---

Email address for receipt: \_\_\_\_\_

Checks will be made to MOSAF and sent to

David Vance

8965 Highway 36, Suite 1

Hannibal, MO 63401

**This registration form and payment needs to be received no later than Oct 11.**

**MOSAF Fall Technical Tour/Business Meeting**

**Woodland management/Lump Charcoal Production/Carbon Credit Program**

**Timber, MO**

**Oct 27, 2021**

*This event will follow all updated CDC guidance for COVID.*

**Agenda:**

- **9:30- 10:30 Meet at Virgin Pine Forest off of highway 19 (see map) Jason Green Pioneer Forest Manager:** Discussion of the Pioneer Forest Virgin Pine woodland restoration area.
- **10:30-11:15 Travel to Timber Charcoal facility (see map) Todd Hamilton Plant Manager:** Tour of Timber Charcoal Lump charcoal manufacturing facility
- **11:15-12:30 Travel to Shannondale Forest Timber lodge (see map) Jason Deschu, Consulting Forester Shannondale's Forest Manager:** Discussion of Shannondale's Carbon Credit Program and audit process.
- **12:30-1:30 Catered BBQ lunch at Timber Lodge.**
- **1:30-4:00 MOSAF Business Meeting**

**Virgin Pine** First stop ( $37^{\circ}15'02.4''\text{N}$   $91^{\circ}23'58.8''\text{W}$ ) located at the intersection of 19 hwy and county road 19-225. There is a sign on the east side of the road that says Virgin Pine. We will park along the county road. This area is 3 miles south of the Current River Bridge on hwy 19.

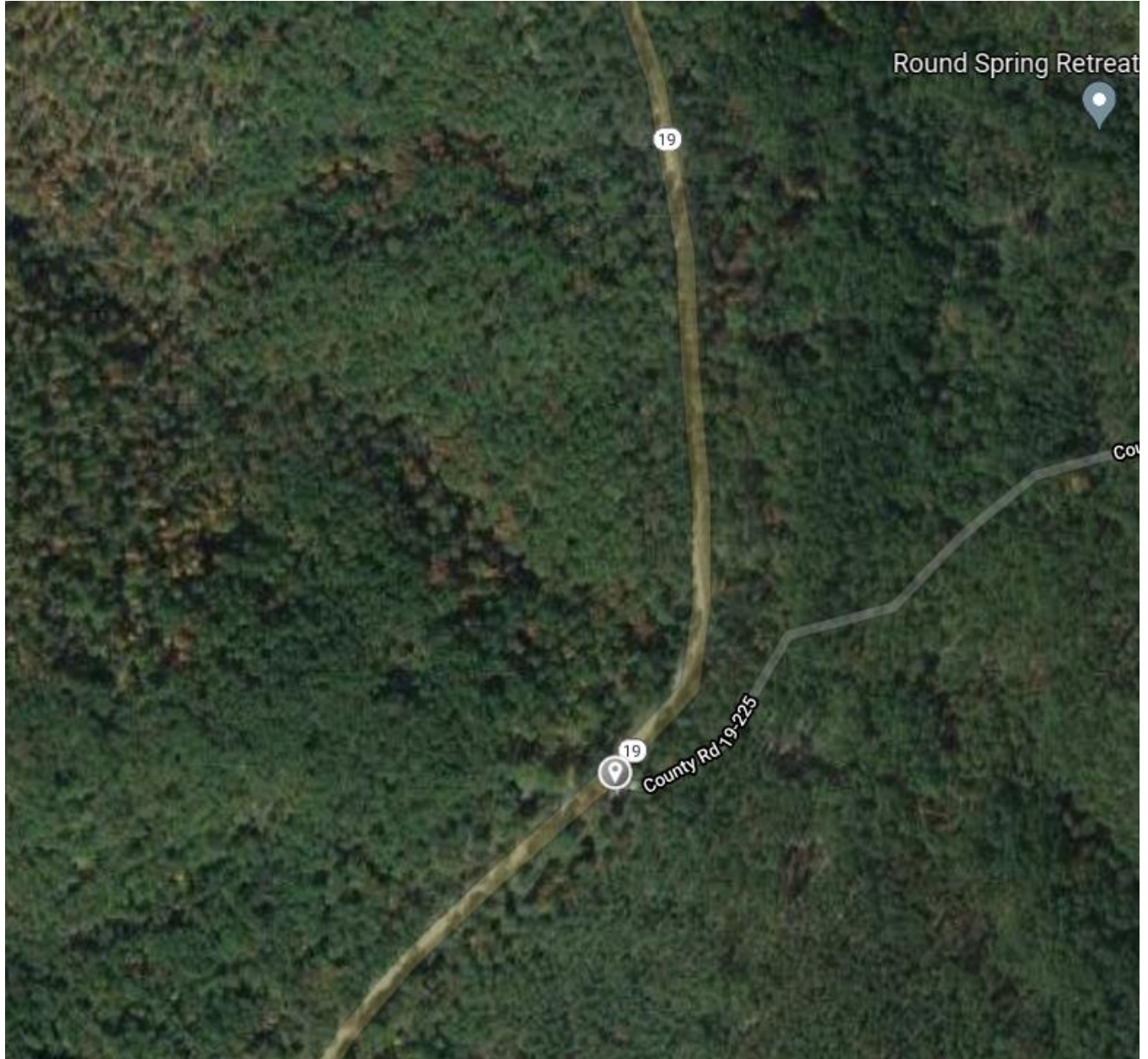

Second stop **Timber Charcoal** located just north of hwy A intersection on east side of Hwy 19  
37°21'38.9"N 91°25'23.5"W 9 miles north of Virgin pine

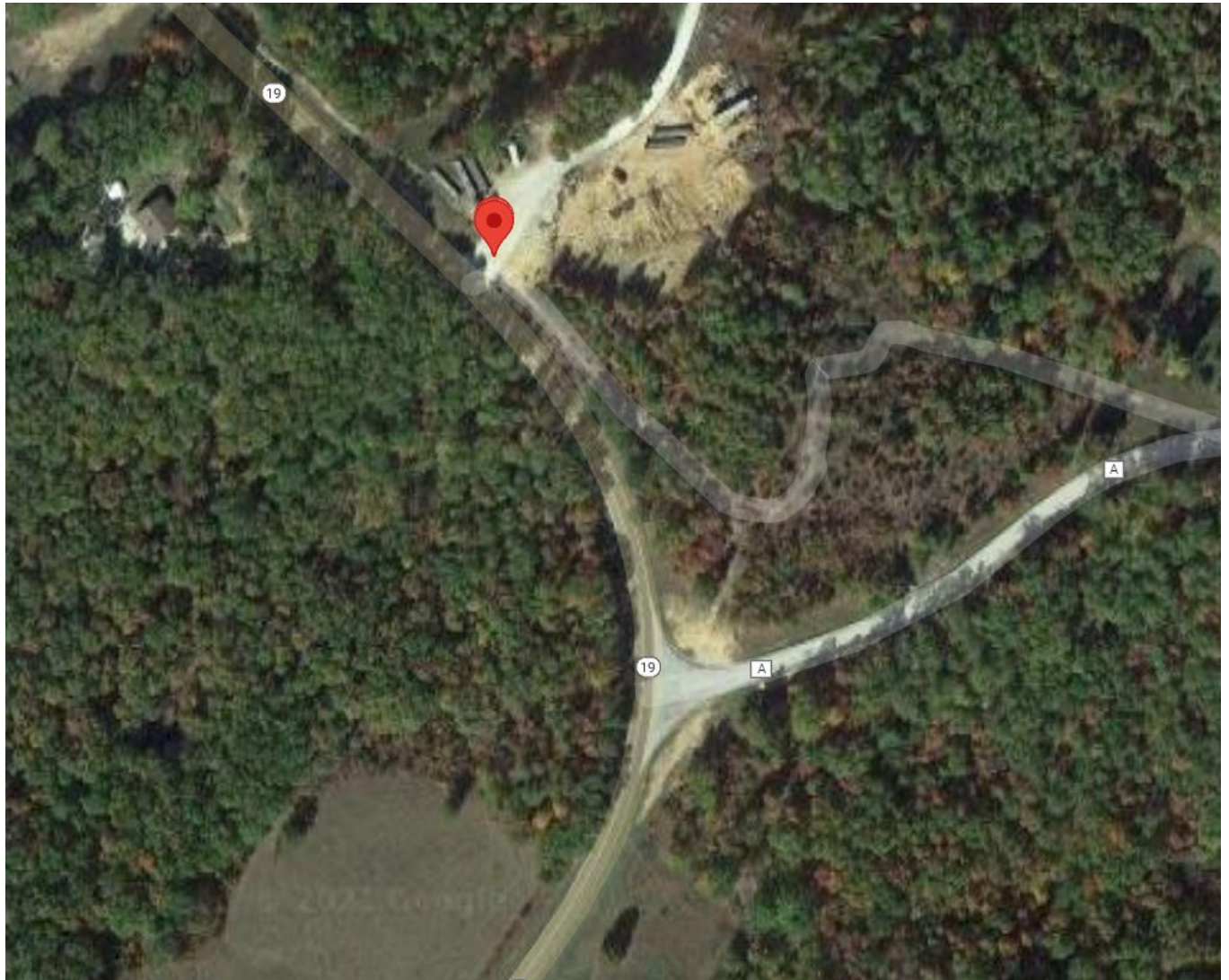



Third stop **Shannondale Timber lodge** located on west side of hwy 19. 1 mile north of Hwy A and 19 junction 37°21'58.2"N 91°25'55.8"W

